SETUP GUIDE

Install your EA and activate your licence in 5 minutes.

Follow these four steps once on each MetaTrader 5 you use. After that the EA starts by itself every time you open MT5.

EzoO Quantum Engine | EzoO Frame | EzoO v7 Bot

What you need

- MetaTrader 5 on a Windows PC or VPS
- The EA file (`.ex5`) from your email
- Your **License Key** from your email
- The MT5 account number you gave when buying

Inside this guide

1 Put the EA file into MT5

2 Allow the licence server (one time)

3 Attach the EA and enter your key

4 Check that it is running

? Messages and how to fix them

> Your key works only on the **MT5 account number** it was made for. To use the EA on another account you need a key for that account.

1 Put the EA file into MT5

Save the `.ex5` file from your email to your computer first (for example to Downloads).

1. Open **MetaTrader 5** and log in to the account the key was made for.
2. Top menu: **File → Open Data Folder**. A Windows folder opens.
3. Open **MQL5**, then **Experts**.
4. Copy the `.ex5` file into this **Experts** folder.
5. Back in MT5, in the **Navigator** window (Ctrl+N) right-click **Expert Advisors → Refresh**. The EA now shows in the list.

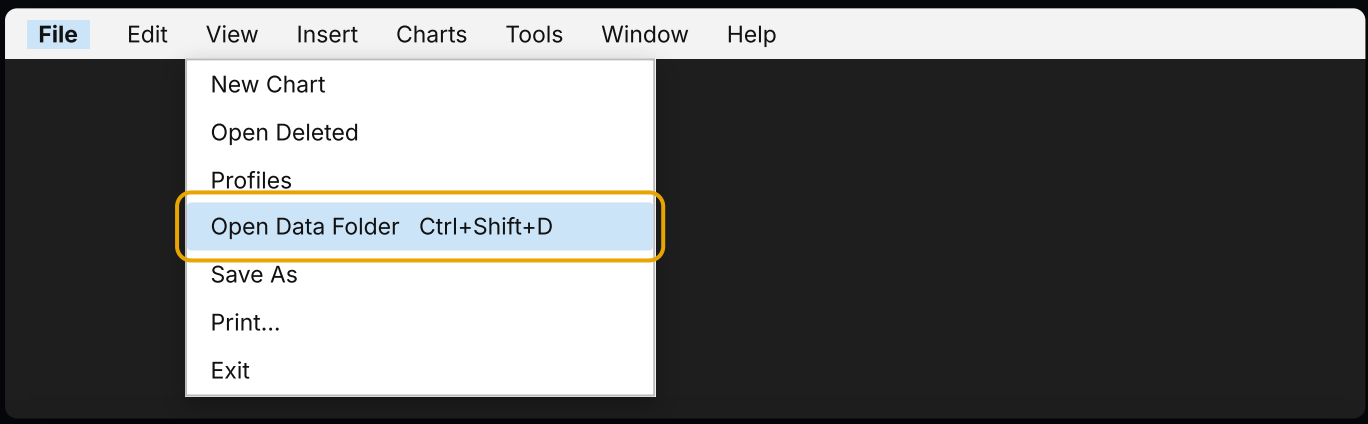

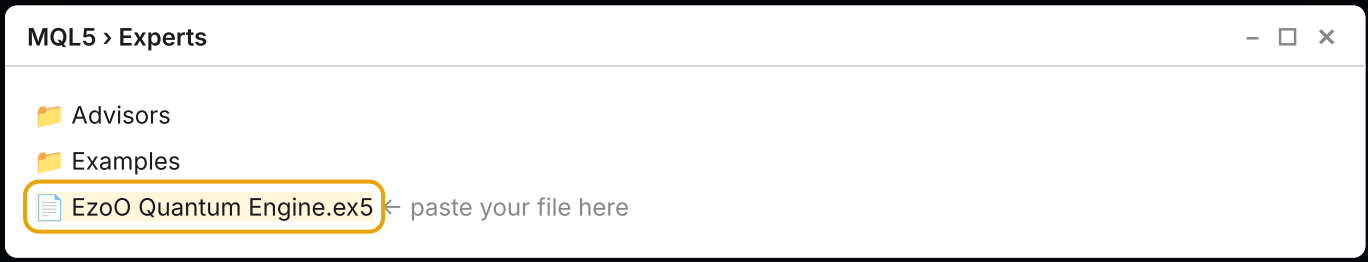

> Do not put the file into *Indicators* or *Scripts*. It must be in **MQL5 › Experts**.

2 Allow the licence server (one time per MT5)

Your EA checks your key online. MetaTrader 5 only lets an EA go online to addresses you have approved, so you add our licence address once. This is an MT5 safety rule and every licensed EA needs it.

1. Top menu: **Tools → Options** (or press Ctrl+O).
2. Open the **Expert Advisors** tab.
3. Tick **Allow algorithmic trading**.
4. Tick **Allow WebRequest for listed URL**.
5. Double-click **add new URL**, type `https://lic.ezoobots.com` and press Enter.
6. Press **OK**. (Closing the window with the X does not save it.)

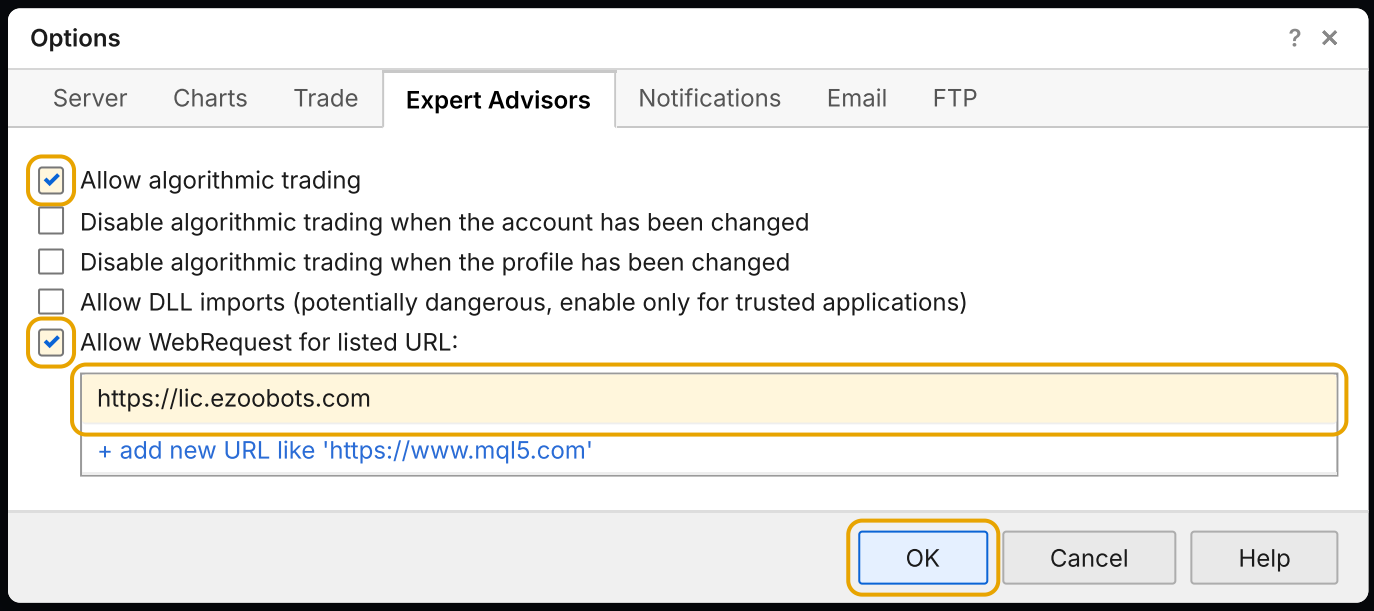

Type the address exactly: `https://lic.ezoobots.com` — with **https://**, no space, no slash at the end.

Using a **VPS** or a second MT5? Do this step once inside that MT5 too. New accounts in the same MT5 do not need it again.

3 Attach the EA and enter your key

1. Open a **XAUUSD** (Gold) chart. Any timeframe works — the EA uses its own timeframes.
2. In the Navigator, drag the EA onto the chart (or double-click it).
3. In the **Common** tab tick **Allow Algo Trading**.
4. Open the **Inputs** tab. Double-click the value next to **License Key** and paste your key, for example `1A2B-3C4D-5E6F-7A8B`.
5. Press **OK**.
6. Make sure the **Algo Trading** button on the MT5 toolbar is green.

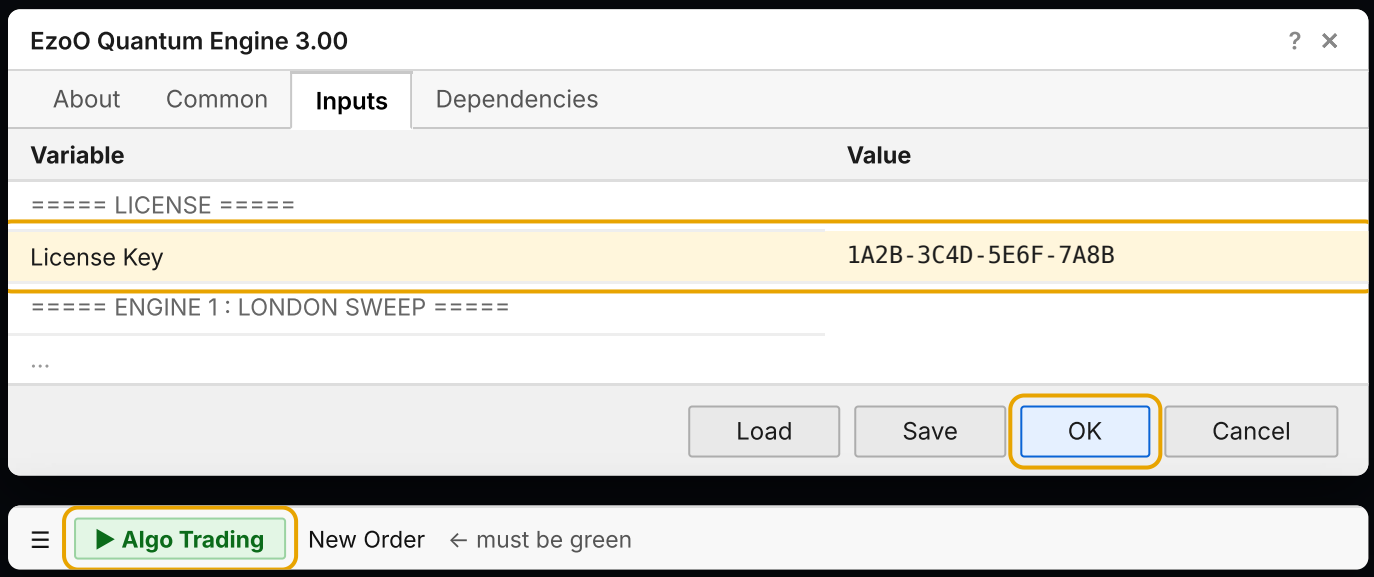

> Use a **hedging** account if your broker offers one, and try the EA on a **demo** account first.

4 Check that it is running

The dashboard appears on the chart. Bottom right shows your licence status:

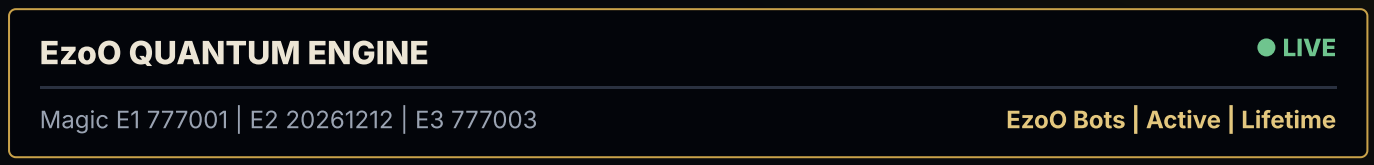

> **Active** = all good. The EA now trades by itself while MT5 is open and connected. Keep MT5 (or your VPS) running.

If you see a message

Message from the EA	What to do
`Please allow the licence server once ... Allow WebRequest for listed URL`	Do **Step 2**. Check the address is exactly `https://lic.ezoobots.com` and that you pressed OK. Then remove the EA and attach it again.
`Please enter your License Key`	Do **Step 3**: paste the key into Inputs → License Key.
`This License Key is not valid for MT5 account 12345678`	The key belongs to a different account, or a character is missing. Copy the key again from your email. Still not working? Email us that account number.
`Your licence expired on ...`	Renew at **ezoobots.com** — you will get a new key by email.
`Could not reach the licence server / Connecting...`	Check your internet, then attach the EA again. The EA keeps working up to 48 hours offline after one good check.
`This License Key has been blocked`	Contact **support@ezoobots.com**.
`Algo Trading button is red / no smiley icon`	Click **Algo Trading** on the toolbar and tick *Allow Algo Trading* in the EA's Common tab.

Need help?

Send your MT5 account number and a screenshot of the message.

support@ezoobots.com

ezoobots.com

Trading gold with leverage carries a high risk of loss. Past results do not guarantee future results. EzoO Bots provides software, not financial advice.